

# LAND-MARK SURVEYING

Mark L. Miritz

Wisconsin Professional Land Surveyor S-2582

N9330 Knuteson Drive  
Whitewater, WI 53190  
Phone: (262) 495-3284

MARKMIRITZ@  
LAND-MARKSURVEYING.COM

ORDERED BY:

STACEY SCHULTZ

KEEFE REAL ESTATE

751 GENEVA PARKWAY

LAKE GENEVA, WI 53147

## PLAT OF SURVEY

LOT 3 OF ELGIN CLUB SUBDIVISION,  
LOCATED IN SECTION 4, TOWN 1  
NORTH, RANGE 17 EAST, LINN TOWN-  
SHIP, WALWORTH COUNTY, WISCONSIN

EXISTING  
BLACKTOP  
PRIVATE ROAD

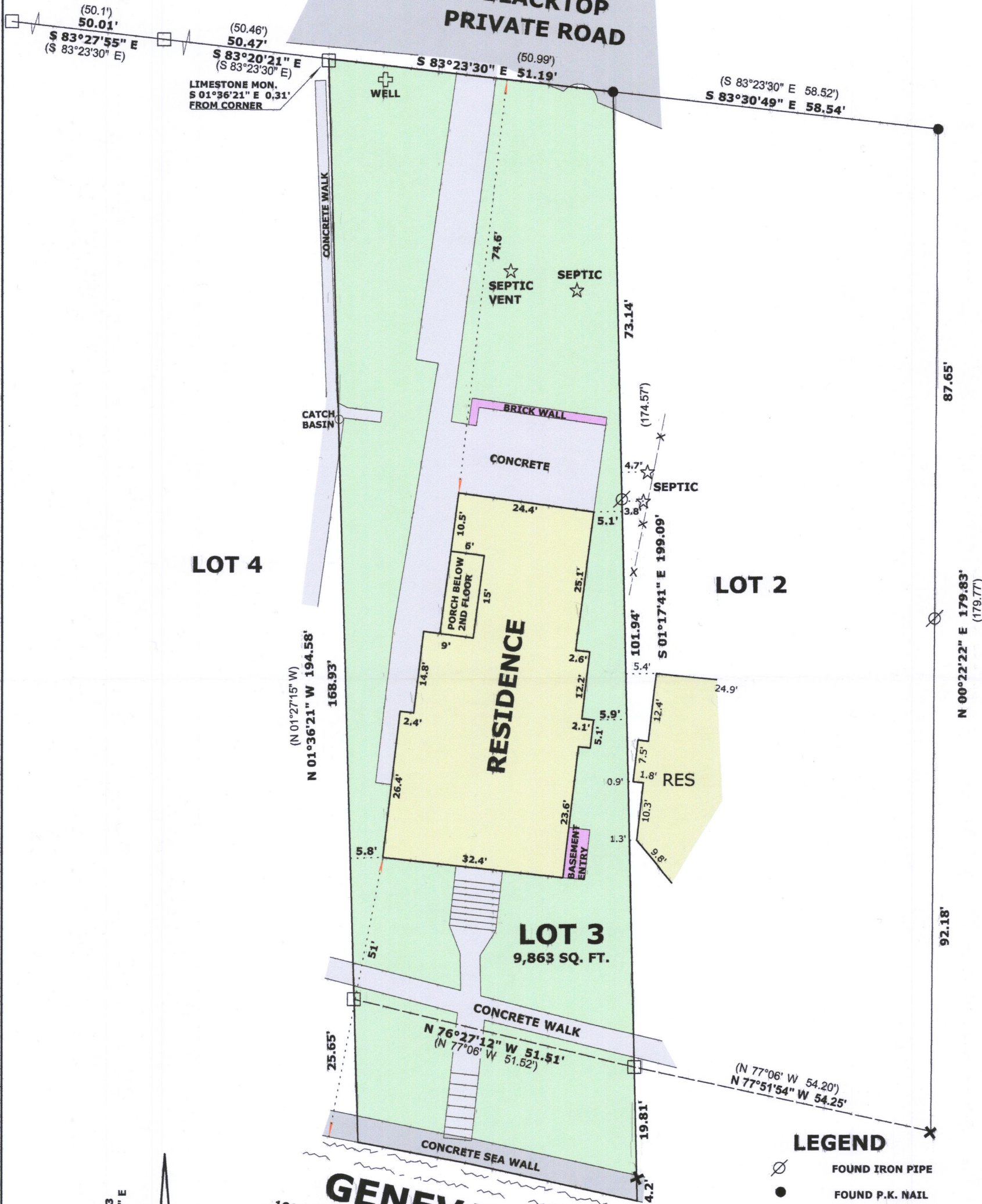

NORTH LINE OF LOT 3  
ASSUMED S 83°23'30" E  
AS PLATTED

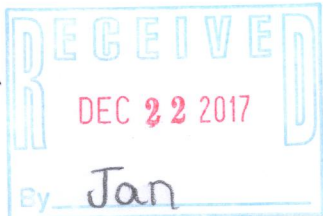

"I hereby certify that the above described property has been surveyed by me or under my direction and that the above map is a true representation thereof and shows the size and location of the property, its exterior boundaries, the location of all visible structures and dimensions of all principal buildings thereon, boundary fences, apparent easements, roadways and visible encroachments, if any."  
"This survey is made for the use of the present owners of the property, and also those who purchase, mortgage, or guarantee the title thereto within one year from date hereof."

Mark L. Miritz  
MARK L. MIRITZ  
WISCONSIN PROFESSIONAL  
LAND SURVEYOR S-2582

DATE: NOV. 9, 2017 JOB NO. 17.1101

IEC-3 117-4090